



# **Frodsham Solar**

## **Environmental Statement: Volume 3**

### **Chapter 2 Figures**

---

**May 2025**



PINS Ref: EN010153

Document Ref: EN010153/DR/6.3

**Planning Act 2008; and Infrastructure Planning (Applications:  
Prescribed Forms and Procedure) Regulations Regulation 5(2)(a)**

**Revision P01**

# Document Control

Revision	Date	Prepared By	Reviewed / Approved By
P01	May 2025	S Kaye	A Russell

© AXIS P.E.D. Ltd 2025. All rights reserved.

This document and its accompanying documents contain information which is confidential and is intended only for the use of the client. If you are not one of the intended recipients any disclosure, copying, distribution or action taken in reliance on the contents of the information is strictly prohibited.

Unless expressly agreed, any reproduction of material from this document must be requested and authorised in writing from AXIS P.E.D. Ltd. Authorised reproduction of material must include all copyright and proprietary notices in the same form and manner as the original and must not be modified in any way. Acknowledgement of the source of the material must also be included in all references.

**Prepared For:**  
**Frodsham Solar Ltd**

**Prepared By:**



Well House Barns, Chester Road, Bretton, Chester, CH4 0DH  
1st Floor, Barfield House, Alderley Road, Wilmslow, SK9 1PL  
Maling Exchange, Studio 307, Hoults Yard, Walker Road, Newcastle Upon Tyne, NE6 2HL

T: 0344 8700 007  
enquiries@axis.co.uk  
www.axis.co.uk



## CONTENTS

<b>Figure 2-1</b>	<b>Indicative Construction Compound and Access Track Layout</b>
<b>Figure 2-2</b>	<b>Indicative Operational Site Layout</b>
<b>Figure 2-3 (a-e)</b>	<b>Illustrative Environmental Masterplan</b>
<b>Figure 2-4</b>	<b>Public Rights of Way, Permissive Paths and Other Recreational Routes</b>
<b>Figure 2-5(a-j)</b>	<b>Indicative Engineering Drawings</b>
<b>Figure 2-5a</b>	<b>Indicative Solar PV Modules</b>
<b>Figure 2-5b</b>	<b>Indicative String Inverter</b>
<b>Figure 2-5c</b>	<b>Indicative Power Conversion Unit (PCU)</b>
<b>Figure 2-5d</b>	<b>Indicative BESS and Frodsham Substation Layout</b>
<b>Figure 2-5e</b>	<b>Indicative Frodsham Substation Elevation</b>
<b>Figure 2-5f</b>	<b>Indicative BESS Container and PCS / Transformer Unit</b>
<b>Figure 2-5g</b>	<b>Indicative Fencing and CCTV</b>
<b>Figure 2-5h</b>	<b>Indicative Cable Trench Cross Sections</b>
<b>Figure 2-5i</b>	<b>Indicative Ditch Crossing Construction Layout</b>
<b>Figure 2-5j</b>	<b>Indicative Permanent Watercourse Crossing</b>



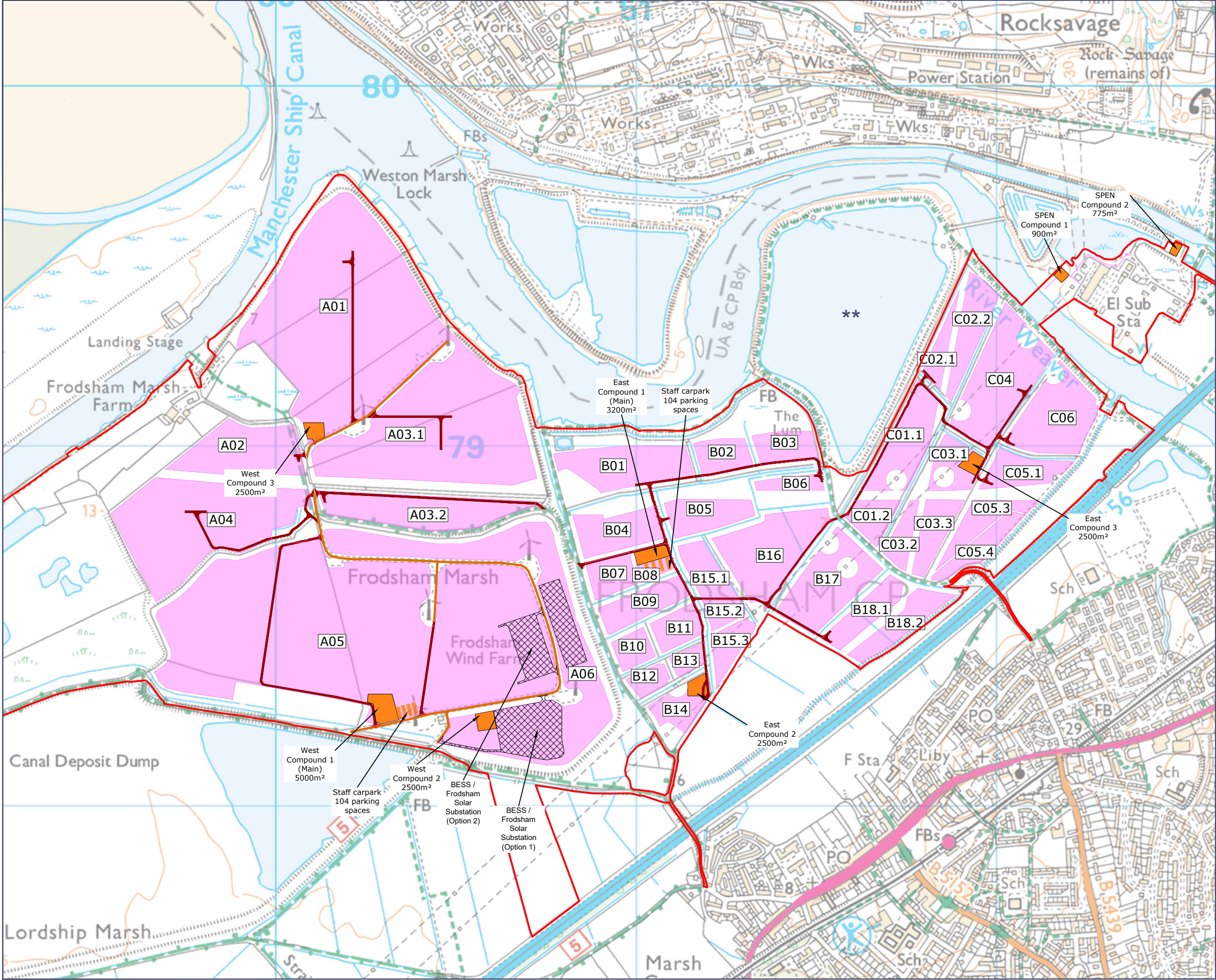

- Order Limits
- Solar PV Array Areas
- Access Track - Existing
- Indicative Proposed Access Track Positions
- Temporary Access Track for SPEN Substation
- Indicative Location of Principal Construction Compounds

\*\* Not open water - area now covered with grassland and scrub, see Figure 1-4

Case Reference: EN010153  
Document Reference: EN010153/DR/6.3  
Regulation 5(2)(a) Infrastructure Planning  
(Applications: Prescribed Forms and  
Procedure) Regulations 2009



0344 8700 007  
axis.co.uk



Document  
**Environmental Statement: Volume 3**

Project  
**FRODSHAM SOLAR**

Figure Number  
**Figure 2-1**

Figure Title  
**Indicative Construction Compound and Access Track Layout**

Scale  
**1:10,000 @A3**

Date  
**May 2025**



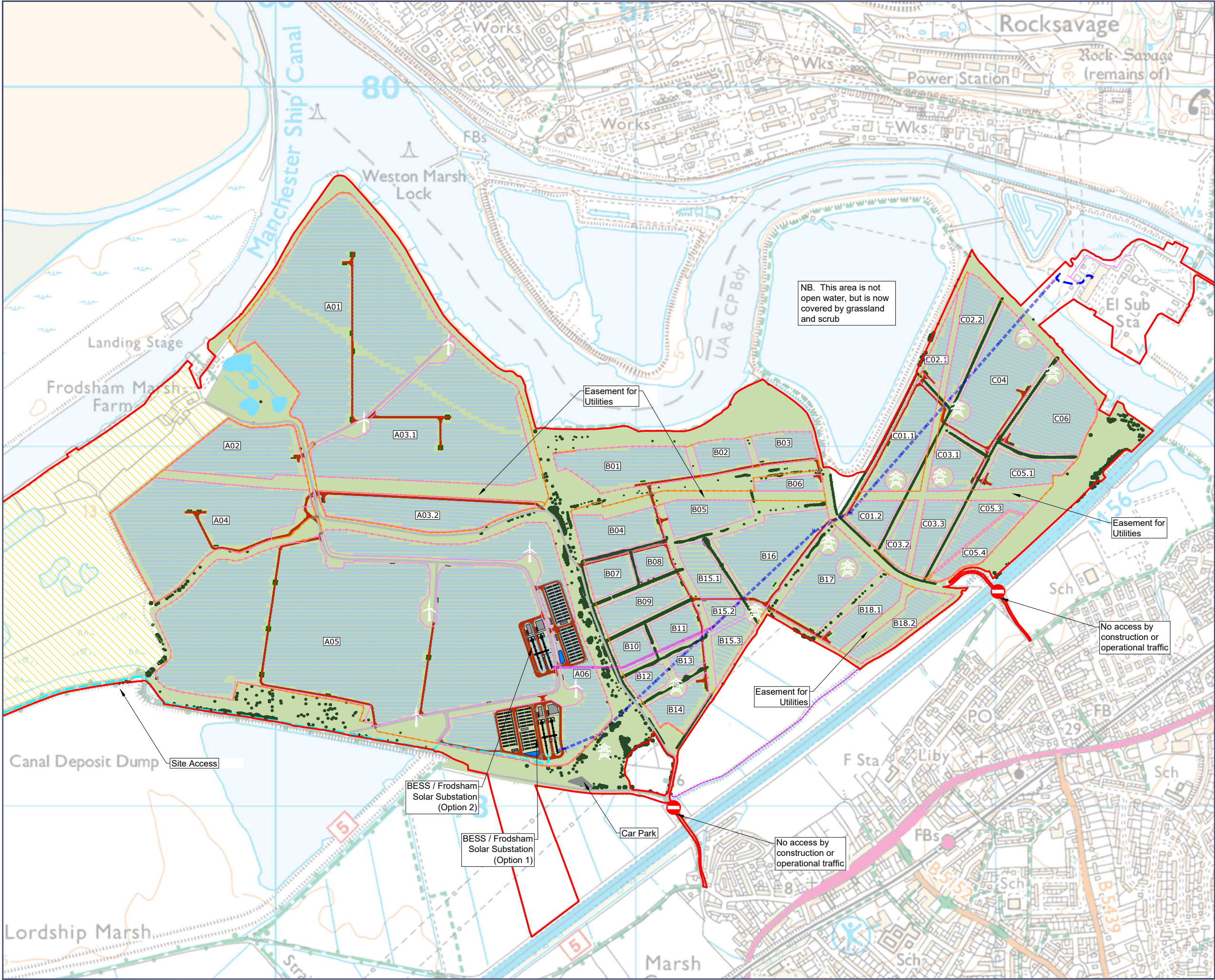

Case Reference: EN010153  
Document Reference: EN010153/DR/6.3  
Regulation 5(2)(a) Infrastructure Planning  
(Applications: Prescribed Forms and  
Procedure) Regulations 2009



0344 8700 007

axis.co.uk



Document

**Environmental Statement: Volume 3**

Project

**FRODSHAM SOLAR**

Figure Number

**Figure 2-2**

Figure Title

**Indicative Operational Site Layout**

Scale

**1:10,000 @A3**

Date

**May 2025**



INTERPRETATION PANELS

Welcome to Frodsham Solar Park (general information and maps)

A. Bird Mitigation Area Information

B. Pipelines

C. Reedbeds

D. Manchester Ship Canal

E. Mersey Estuary View

F. Frodsham Wind Farm

G. Geography/Geology - e.g. River/Sandstone Ridge

H. Weston Bank Industry and River Weaver

I. River Weaver and Weaver Navigation

Order Limits

Solar PV Modules

Principal Public Access / Biodiversity Enhancement Zones

Retained/created neutral grassland or modified grassland

Public Right of Way

Proposed Permissive Path

Existing Vegetation

Proposed Native Woodland

Proposed Native Scrub

Proposed Native Trees and Shrubs

Proposed Native Hedgerow

Proposed Native Hedgerow (maintained at a low height)

Area for Potential Skylark Mitigation plots

Non Breeding Bird Mitigation Area

Case Reference: EN010153  
Document Reference: EN010153/DR/6.3  
Regulation 5(2)(a) Infrastructure Planning  
(Applications: Prescribed Forms and  
Procedure) Regulations 2009



0344 8700 007  
axis.co.uk



Document  
Environmental Statement: Volume 3

Project  
FRODSHAM SOLAR

Figure Number  
Figure 2-3a

Figure Title  
Illustrative Environmental Masterplan  
Key Plan

Scale  
1:15,000 @A3

Date  
May 2025

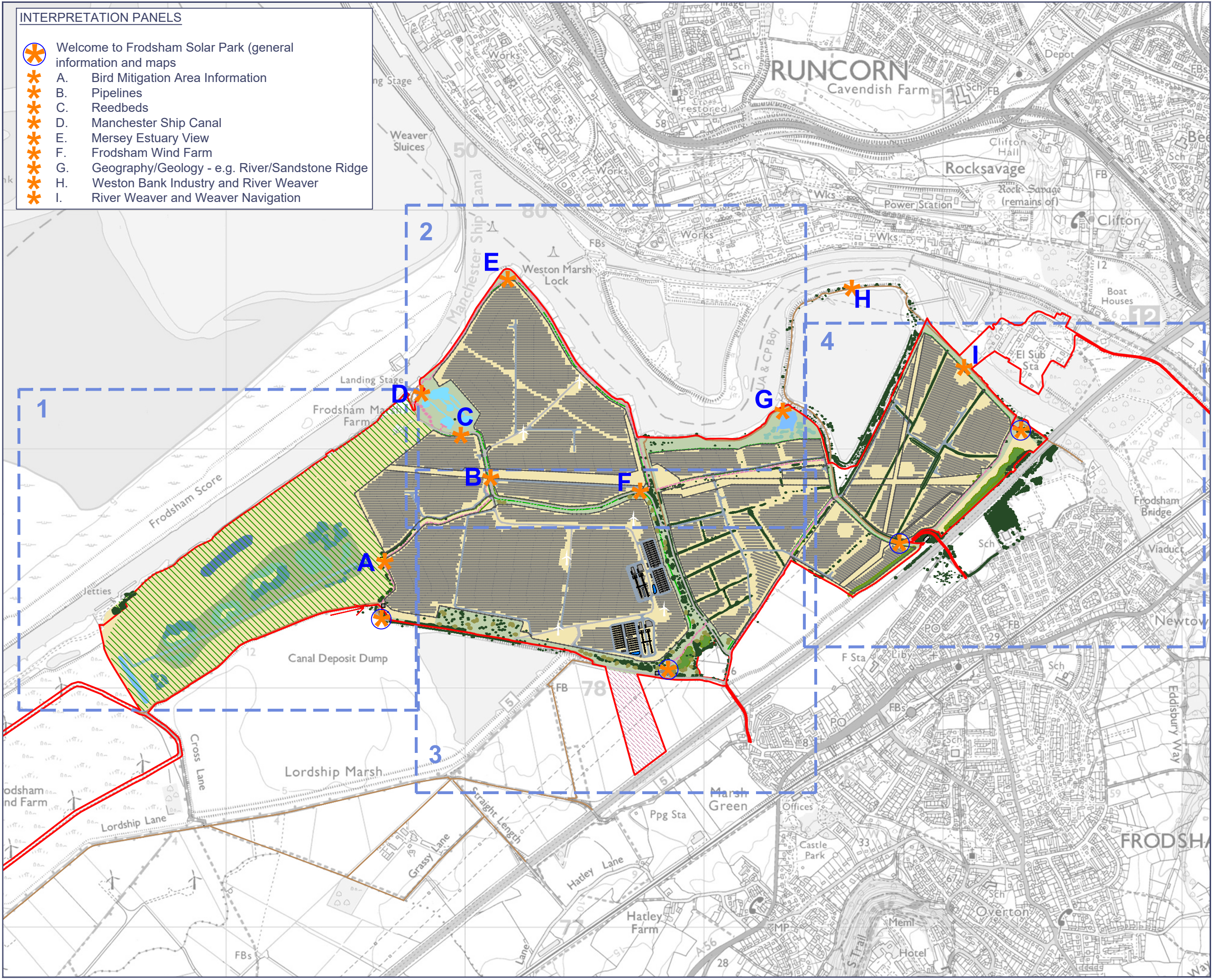



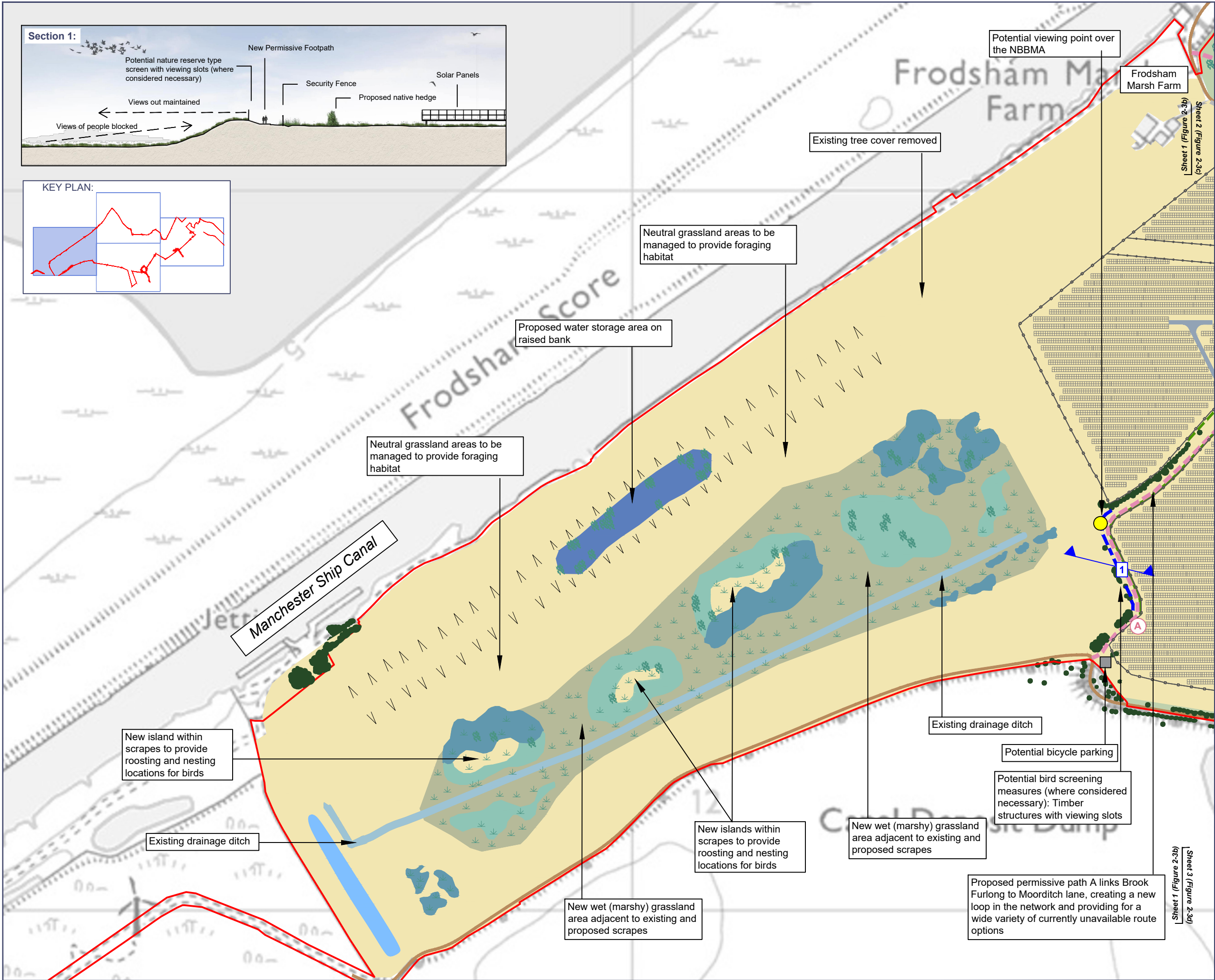



- Order Limits
- Solar PV Modules
- Solar Array Security Fence (indicative draft layout)
- Solar Array Utility Fence (indicative draft layout)
- Bird Screening Measures
- Public Right of Way
- Proposed Permissive Path
- Existing Vegetation
- Neutral Grassland
- Marshy Grassland
- Raised Bank
- Existing Drainage Ditch
- Existing Scrape
- Proposed Scrape
- Proposed Water Storage Area
- Section Line

Case Reference: EN010153  
Document Reference: EN010153/DR/6.3  
Regulation 5(2)(a) Infrastructure Planning  
(Applications: Prescribed Forms and  
Procedure) Regulations 2009



0344 8700 007  
axis.co.uk



Document  
**Environmental Statement: Volume 3**

Project  
**FRODSHAM SOLAR**

Figure Number  
**Figure 2-3b**

Figure Title  
**Illustrative Environmental Masterplan  
Sheet 1**

Scale  
**1:5000 @A3**

Date  
**May 2025**



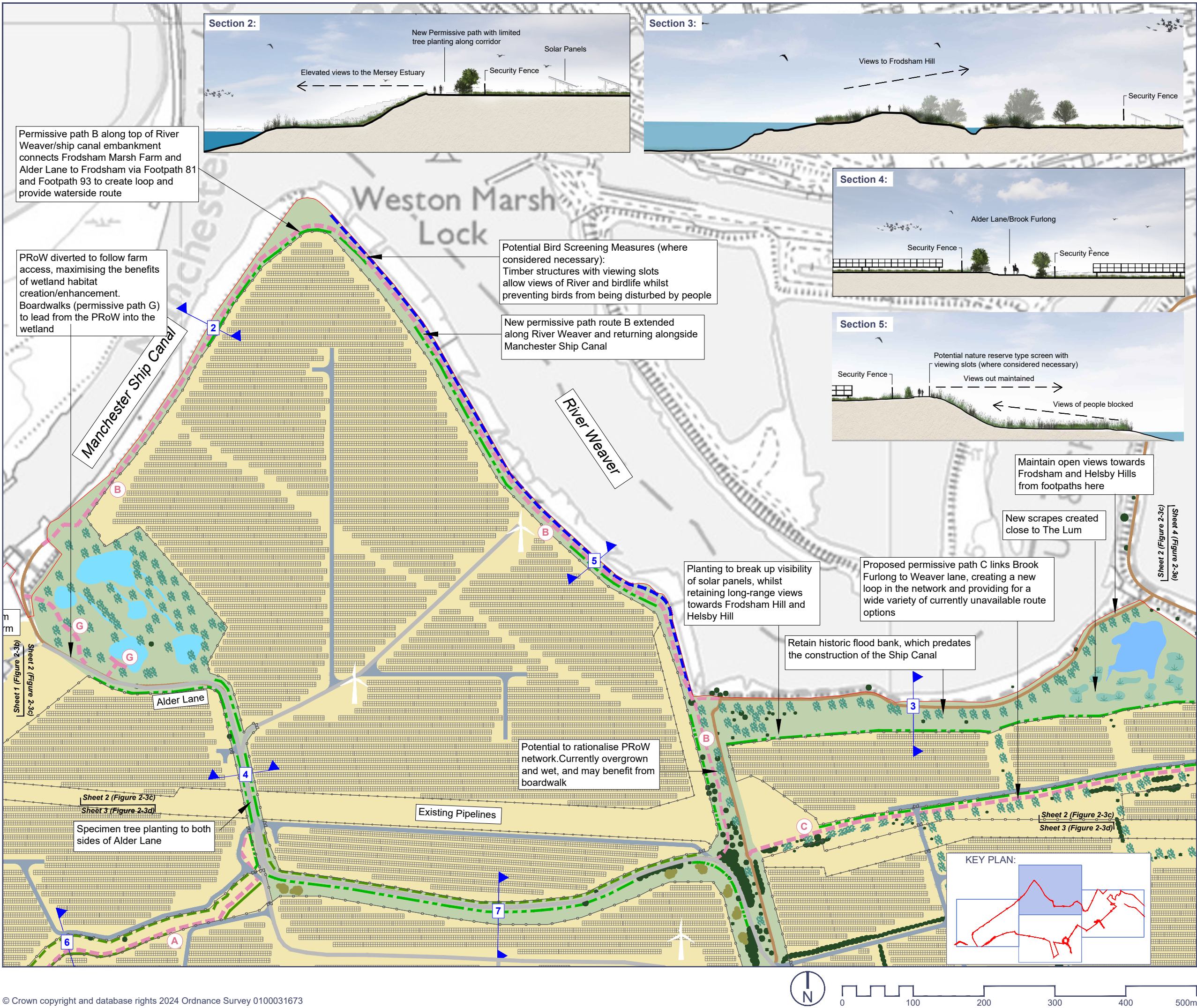

- Order Limits
- Solar PV Modules
- Solar Array Security Fence (indicative draft layout)
- Solar Array Utility Fence (indicative draft layout)
- Indicative Access Track
- Potential Overhead HV Line
- Principal Public Access / Biodiversity Enhancement Zones
- Retained/created neutral grassland or modified grassland
- Retained/created reedbed
- Proposed pond/ditch
- Public Right of Way
- Proposed Permissive Path
- Existing Vegetation
- Proposed Native Woodland
- Proposed Native Scrub
- Proposed Native Trees and Shrubs
- Proposed Native Hedgerow
- Proposed Native Hedgerow (maintained at a low height)
- Section Line

Case Reference: EN010153  
Document Reference: EN010153/DR/6.3  
Regulation 5(2)(a) Infrastructure Planning  
(Applications: Prescribed Forms and  
Procedure) Regulations 2009



0344 8700 007  
axis.co.uk



Document  
**Environmental Statement: Volume 3**

Project  
**FRODSHAM SOLAR**

Figure Number  
**Figure 2-3c**

Figure Title  
**Illustrative Environmental Masterplan  
Sheet 2**

Scale  
**1:5000 @A3**

Date  
**May 2025**



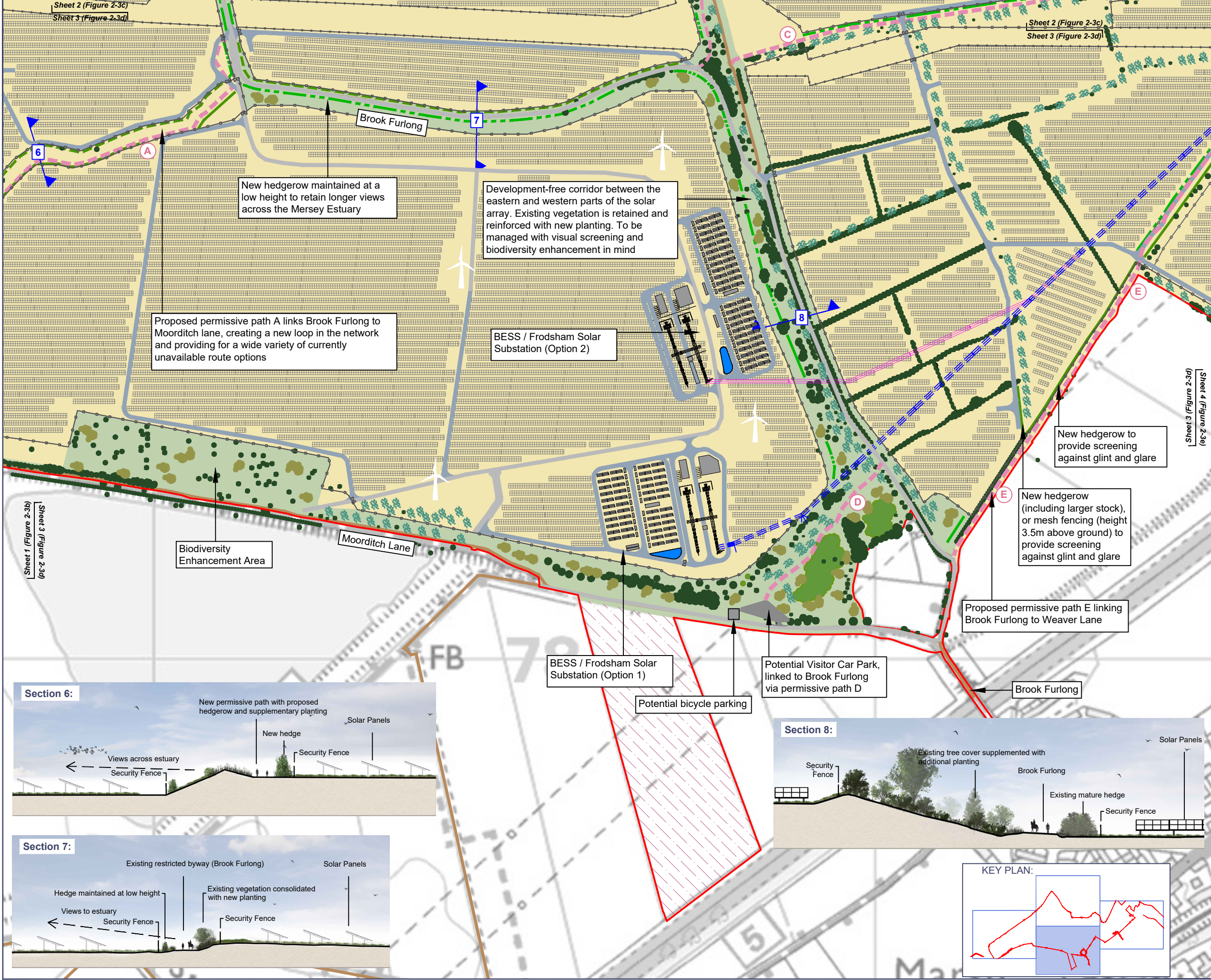

- Order Limits
- Solar PV Modules
- Solar Array Security Fence (indicative draft layout)
- Solar Array Utility Fence (indicative draft layout)
- Indicative Access Track
- Potential Overhead HV Line
- Principal Public Access / Biodiversity Enhancement Zones
- Retained/created neutral grassland or modified grassland
- Retained/created reedbed
- Proposed pond/ditch
- Public Right of Way
- Proposed Permissive Path
- Existing Vegetation
- Proposed Native Woodland
- Proposed Native Scrub
- Proposed Native Trees and Shrubs
- Proposed Native Hedgerow
- Proposed Native Hedgerow (maintained at a low height)
- Section Line

Case Reference: EN010153  
Document Reference: EN010153/DR/6.3  
Regulation 5(2)(a) Infrastructure Planning  
(Applications: Prescribed Forms and  
Procedure) Regulations 2009



0344 8700 007  
axis.co.uk



Document  
**Environmental Statement: Volume 3**

Project  
**FRODSHAM SOLAR**

Figure Number  
**Figure 2-3d**

Figure Title  
**Illustrative Environmental Masterplan  
Sheet 3**

Scale  
**1:5000 @A3**

Date  
**May 2025**



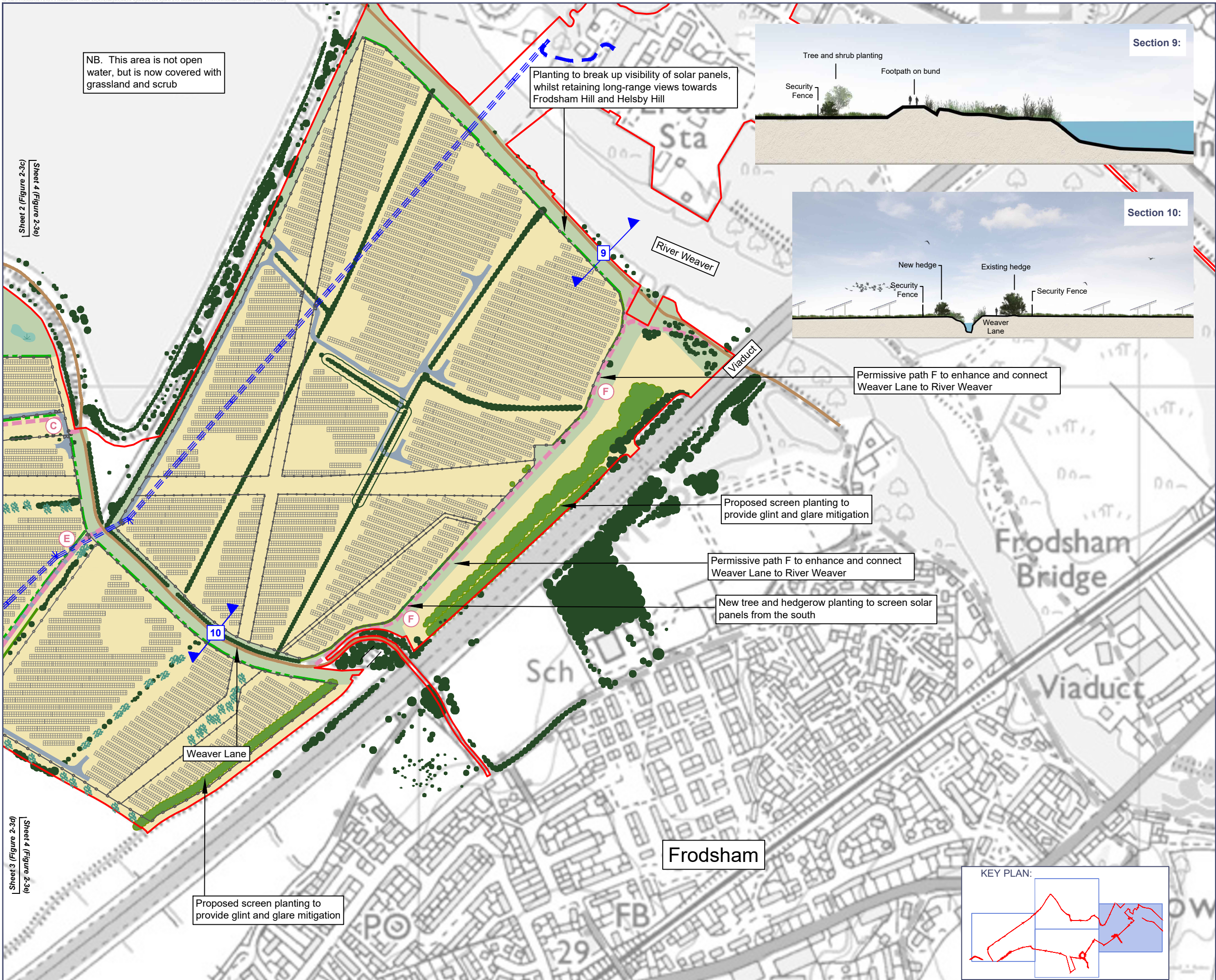

- Order Limits
  - Solar PV Modules
  - Solar Array Security Fence (indicative draft layout)
  - Solar Array Utility Fence (indicative draft layout)
  - Indicative Access Track
  - Potential Overhead HV Line
  - Potential Underground 132kV Cable
  - Principal Public Access / Biodiversity Enhancement Zones
  - Retained/created neutral grassland or modified grassland
  - Retained/created reedbed
  - Proposed pond/ditch
  - Public Right of Way
  - Proposed Permissive Path
  - Existing Vegetation
  - Proposed Native Woodland
  - Proposed Native Scrub
  - Proposed Native Trees and Shrubs
  - Proposed Native Hedgerow
  - Proposed Native Hedgerow (maintained at a low height)
  - Section Line
- Case Reference: EN010153  
Document Reference: EN010153/DR/6.3  
Regulation 5(2)(a) Infrastructure Planning (Applications: Prescribed Forms and Procedure) Regulations 2009



0344 8700 007

axis.co.uk



Document

Environmental Statement: Volume 3

Project

FRODSHAM SOLAR

Figure Number

Figure 2-3e

Figure Title

Illustrative Environmental Masterplan  
Sheet 4

Scale

1:5000 @A3

Date

May 2025







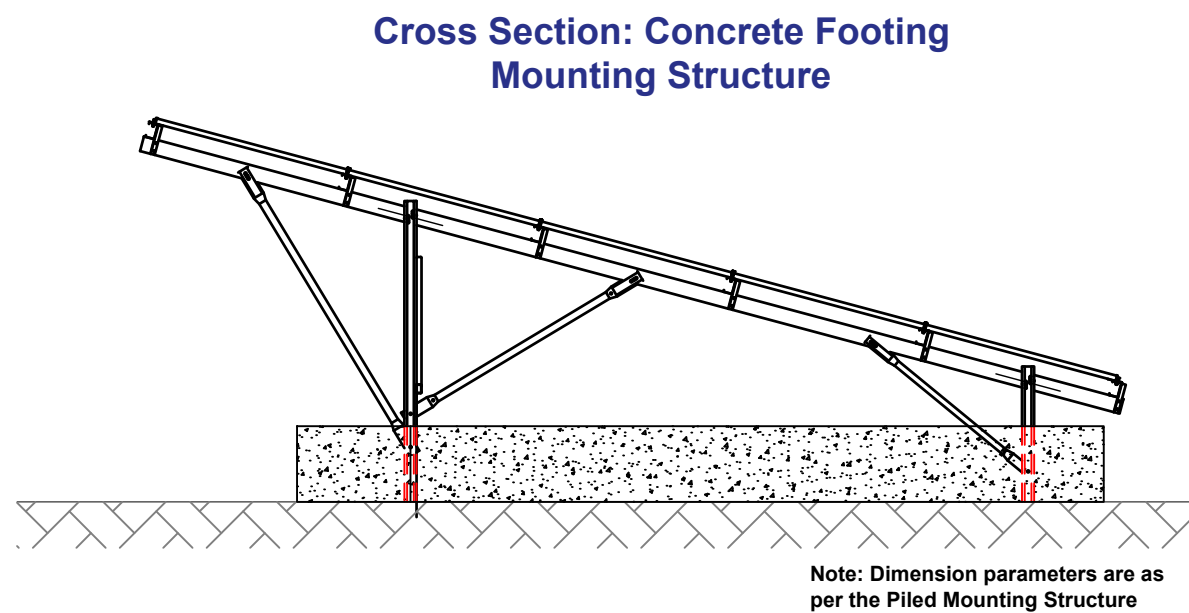
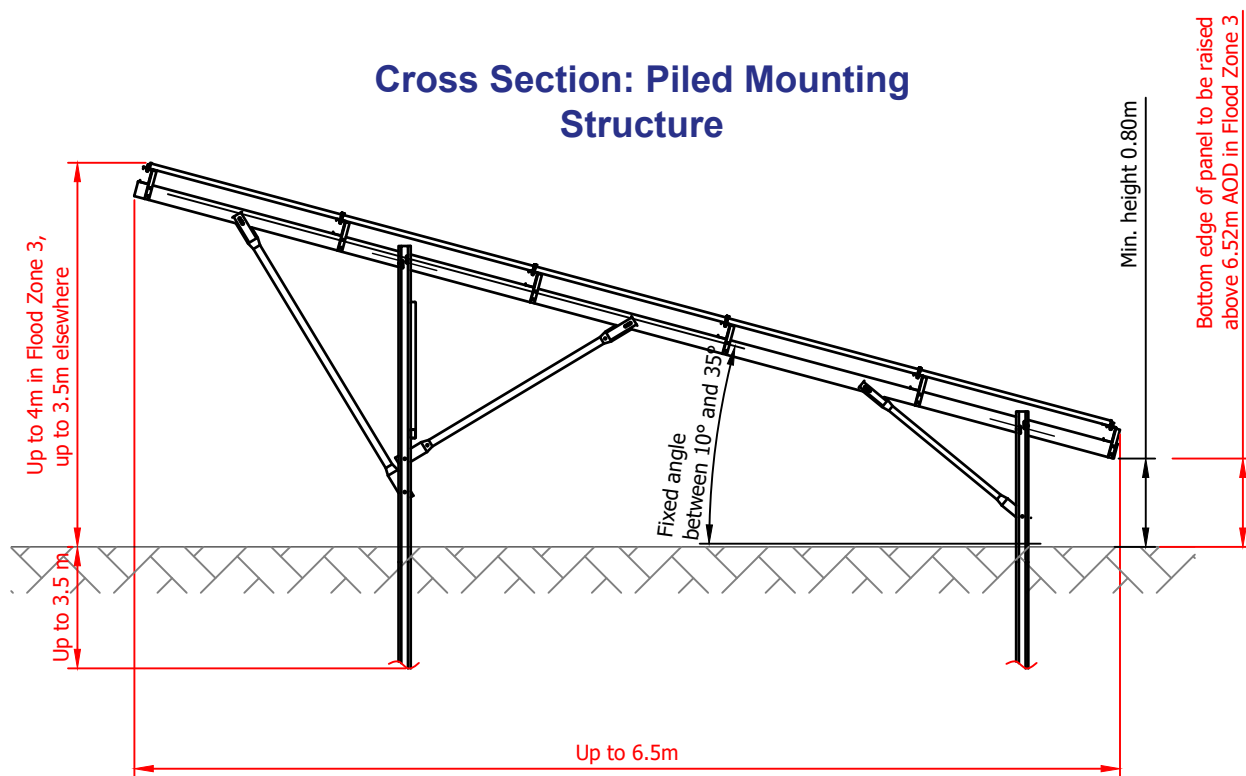
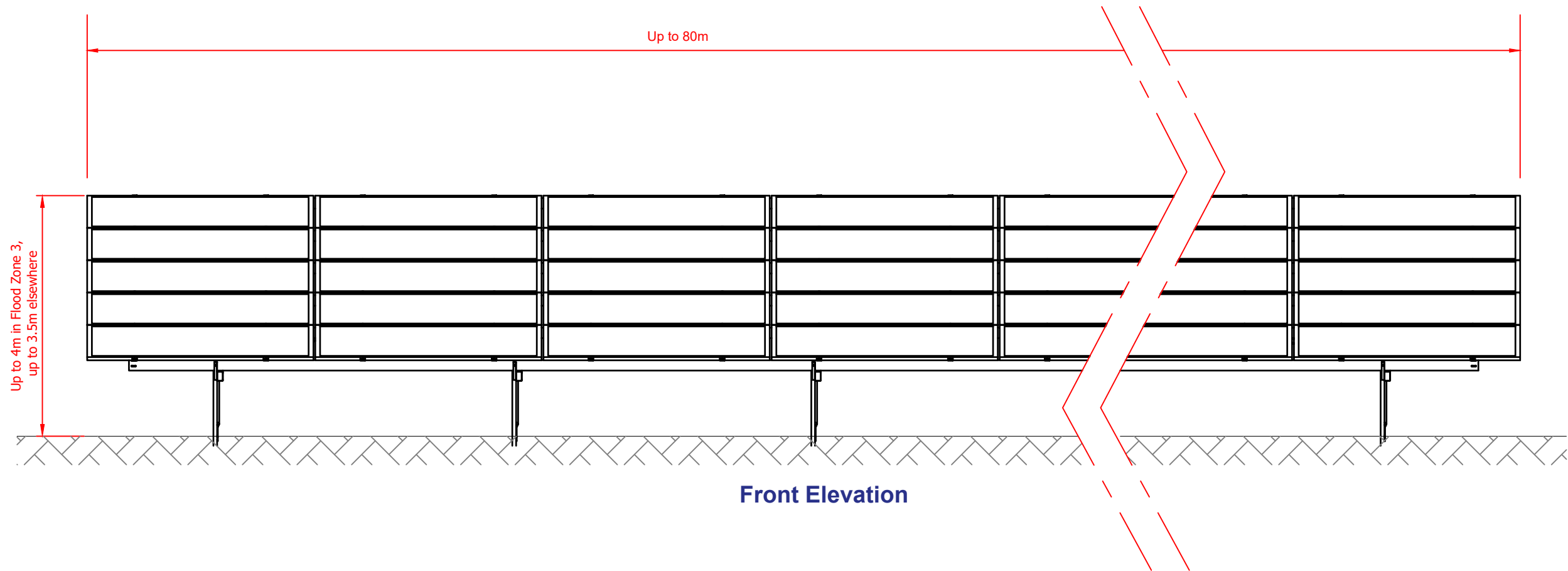

Case Reference: EN010153  
Document Reference: EN010153/DR/6.3  
Regulation 5(2)(a) Infrastructure Planning  
(Applications: Prescribed Forms and  
Procedure) Regulations 2009



0344 8700 007

axis.co.uk

Document

**Environmental Statement: Volume 3**

Project

**FRODSHAM SOLAR**

Figure Number

**Figure 2-5a**

Figure Title

**Indicative Solar PV Modules**

Scale

**1:50 @A3**

Date

**May 2025**



Front Elevation

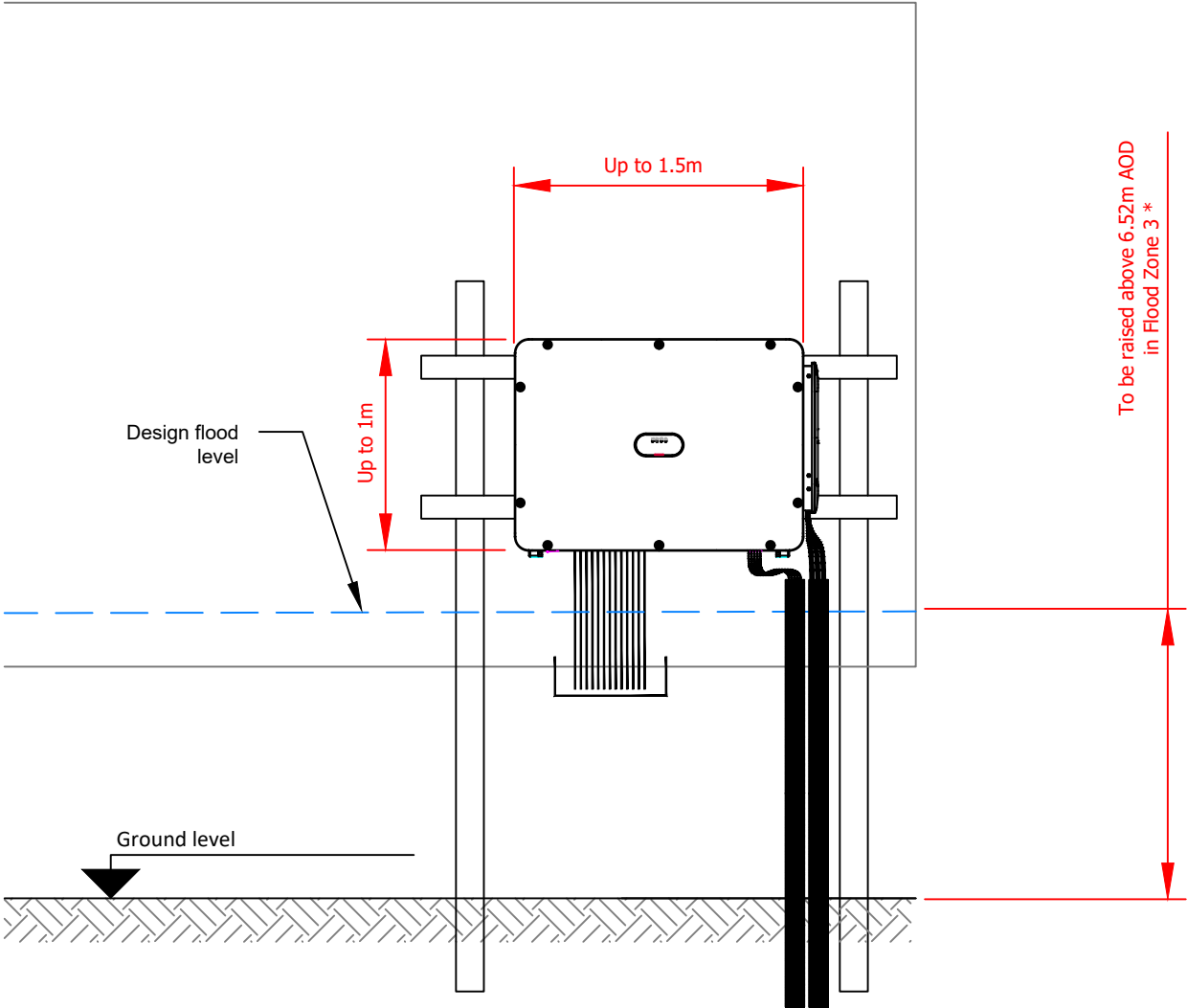

\* Refer to Appendix 9-1 Flood Risk Assessment

Cross Section

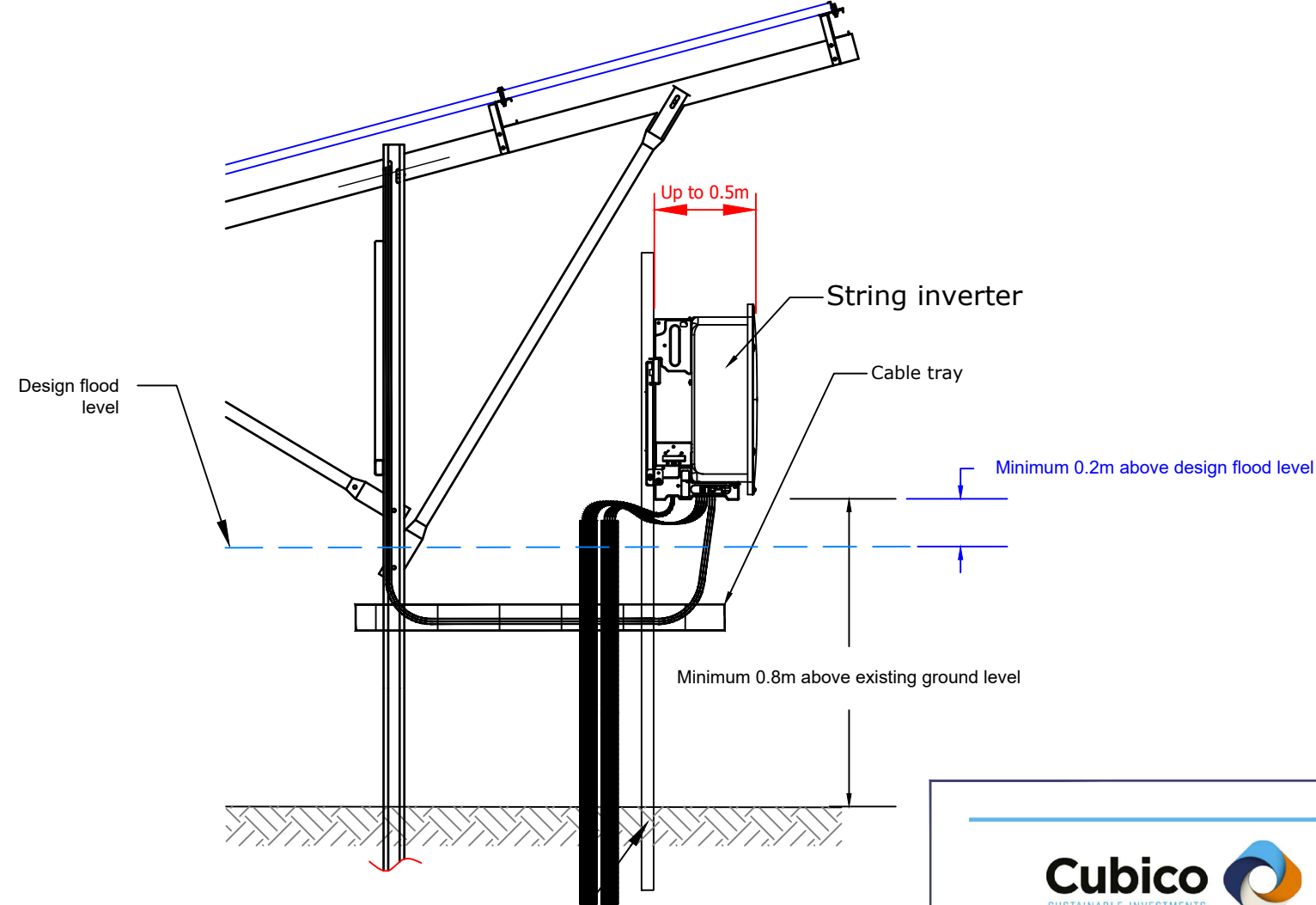

Concrete foundation for the posts depending on soil conditions



0344 8700 007  
axis.co.uk



Document  
**Environmental Statement: Volume 3**

Project  
**FRODSHAM SOLAR**

Figure Number  
**Figure 2-5b**

Figure Title  
**Indicative String Inverter**

Scale  
**1:25 @A3**

Date  
**May 2025**

Front Elevation: Typical PCU

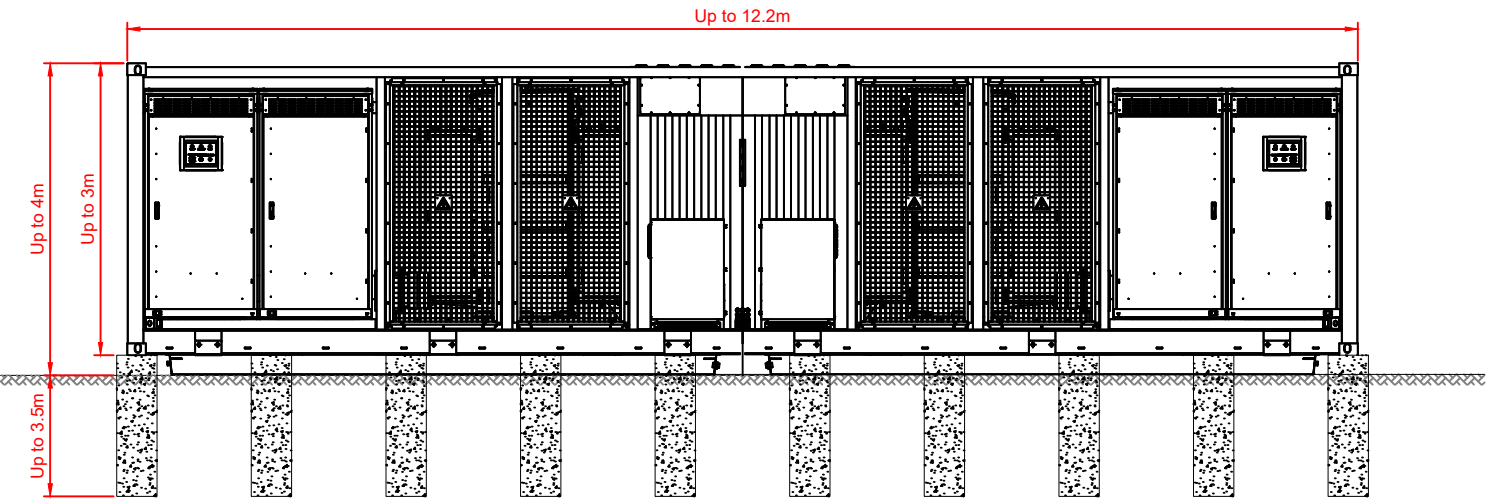

Side Elevation: Typical PCU

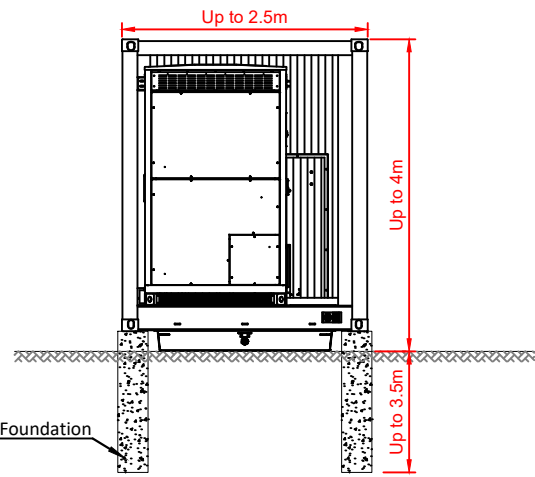

Front Elevation: PCU located in Flood Zone 3

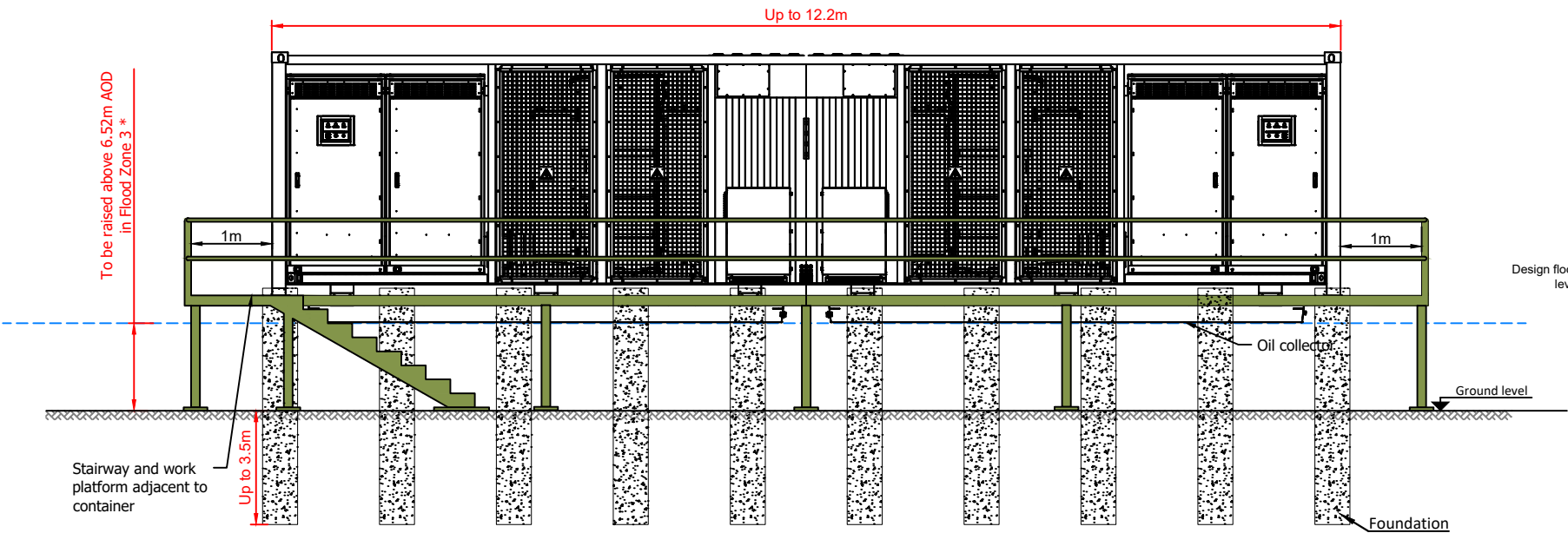

Side Elevation: PCU located in Flood Zone 3

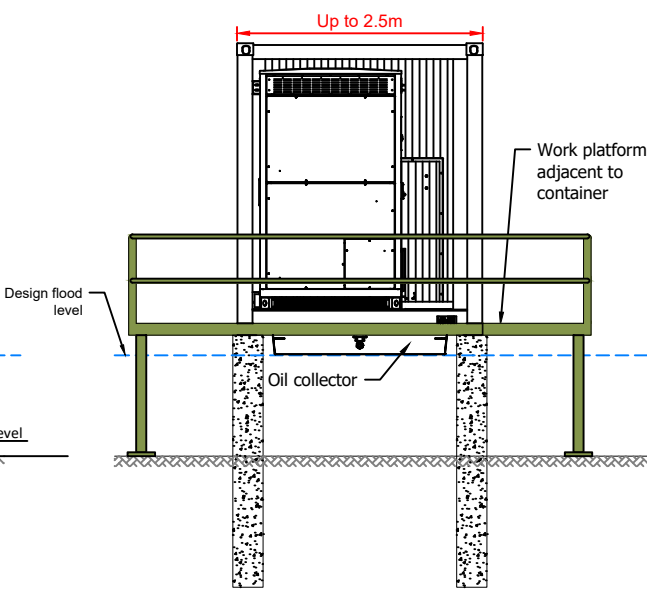

\* Refer to Appendix 9-1 Flood Risk Assessment

Case Reference: EN010153  
Document Reference: EN010153/DR/6.3  
Regulation 5(2)(a) Infrastructure Planning  
(Applications: Prescribed Forms and  
Procedure) Regulations 2009



0344 8700 007  
axis.co.uk



Document  
Environmental Statement: Volume 3

Project  
FRODSHAM SOLAR

Figure Number  
Figure 2-5c

Figure Title  
Indicative Power Conversion Unit  
(PCU)

Scale  
1:75 @A3

Date  
May 2025







Plan View

- BESS Container
- PCS / Transformer Unit
- Switchgear Building
- SPEN Control Building
- Frodsham Substation Control Building
- Water Storage Tank
- Drainage Lagoon
- Electrical Cable
- Fenceline
- Access Track

*Note: Colours are illustrative for the purpose of identifying features and do not reflect the proposed appearance of any individual feature.*

Case Reference: EN010153  
 Document Reference: EN010153/DR/6.3  
 Regulation 5(2)(a) Infrastructure Planning  
 (Applications: Prescribed Forms and  
 Procedure) Regulations 2009



0344 8700 007  
 axis.co.uk



Document  
**Environmental Statement: Volume 3**

Project  
**FRODSHAM SOLAR**

Figure Number  
**Figure 2-5d**

Figure Title  
**Indicative BESS and Frodsham  
 Substation Layout**

Scale  
**1:1000 @A3**

Date  
**May 2025**

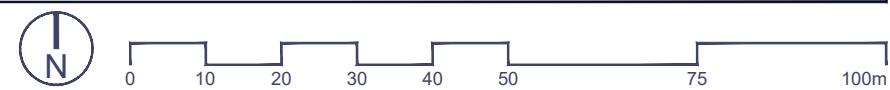

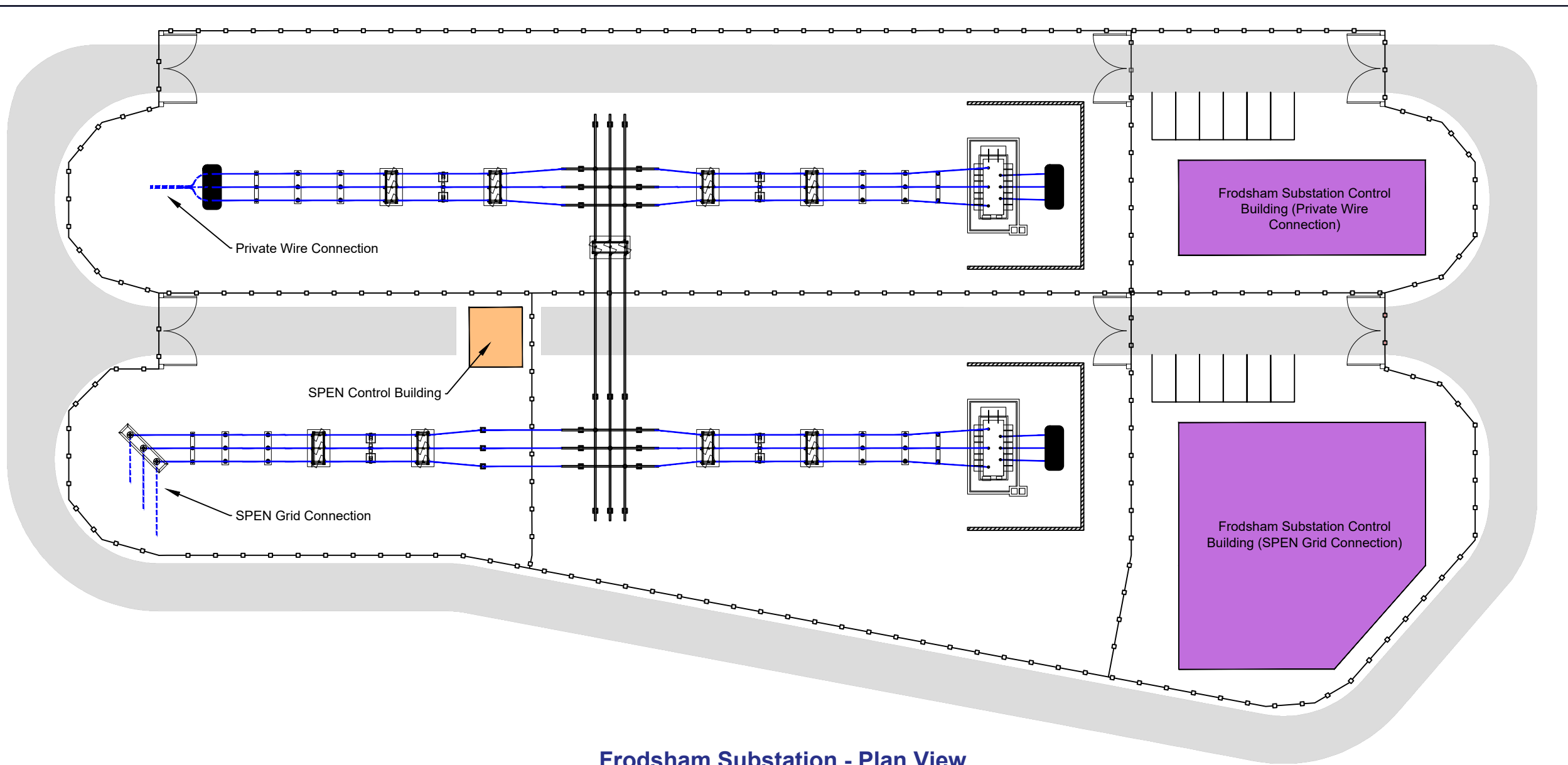

**Frodsham Substation - Plan View**

*Note: Colours are illustrative for the purpose of identifying features and do not reflect the proposed appearance of any individual feature.*

Case Reference: EN010153  
 Document Reference: EN010153/DR/6.3  
 Regulation 5(2)(a) Infrastructure Planning  
 (Applications: Prescribed Forms and  
 Procedure) Regulations 2009



0344 8700 007  
 axis.co.uk



Document  
**Environmental Statement: Volume 3**

Project  
**FRODSHAM SOLAR**

Figure Number  
**Figure 2-5e**

Figure Title  
**Indicative Frodsham Substation Elevation**

Scale  
**1:1000 @A3**

Date  
**May 2025**

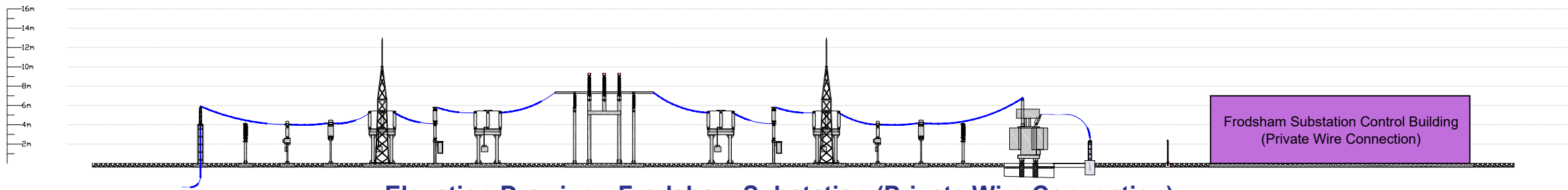

**Elevation Drawing - Frodsham Substation (Private Wire Connection)**

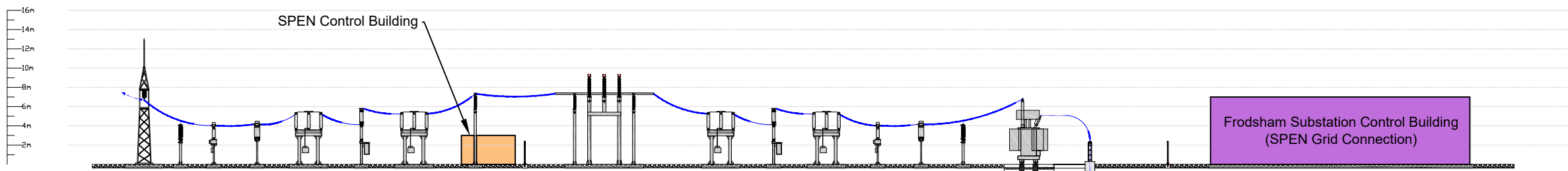

**Elevation Drawing - Frodsham Substation (SPEN Grid Connection)**



Front Elevation: BESS Container

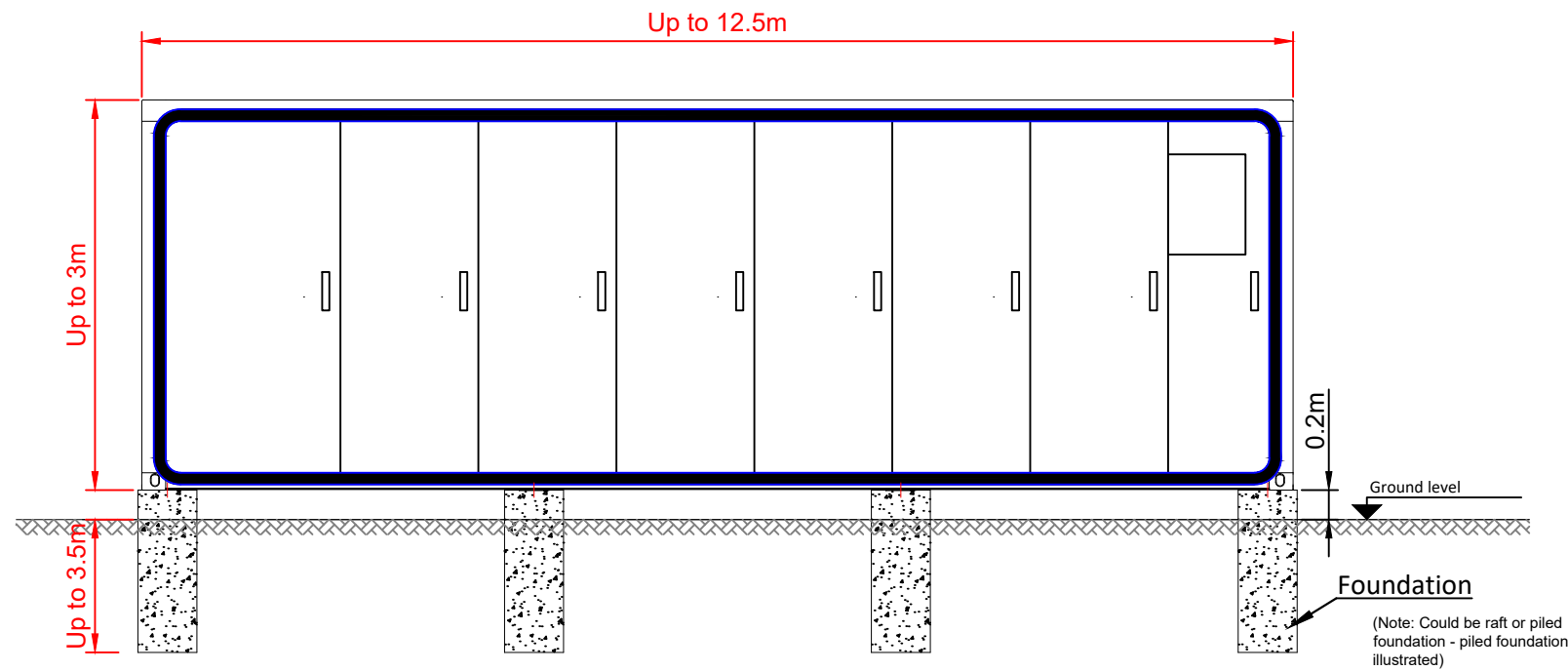

Side Elevation: BESS Container

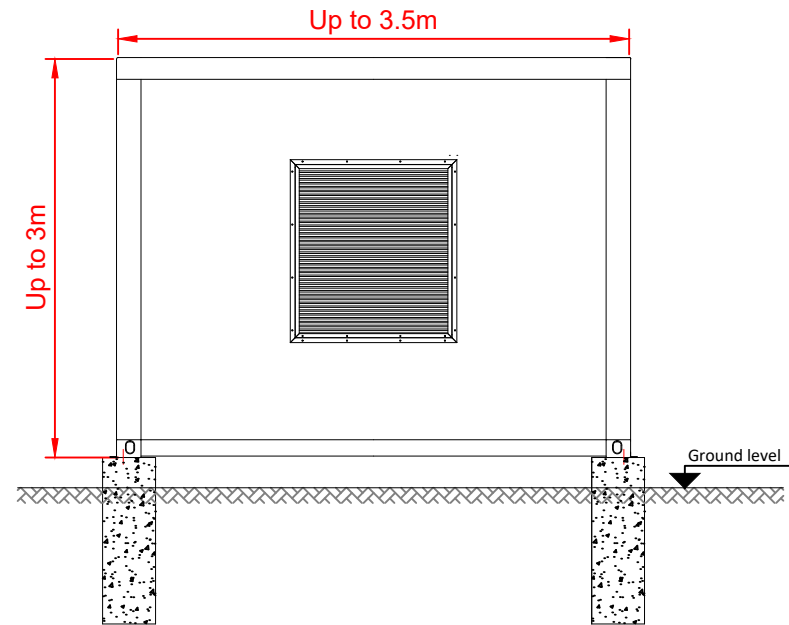

Front Elevation: Power Conversion System (PCS) / Transformer Unit

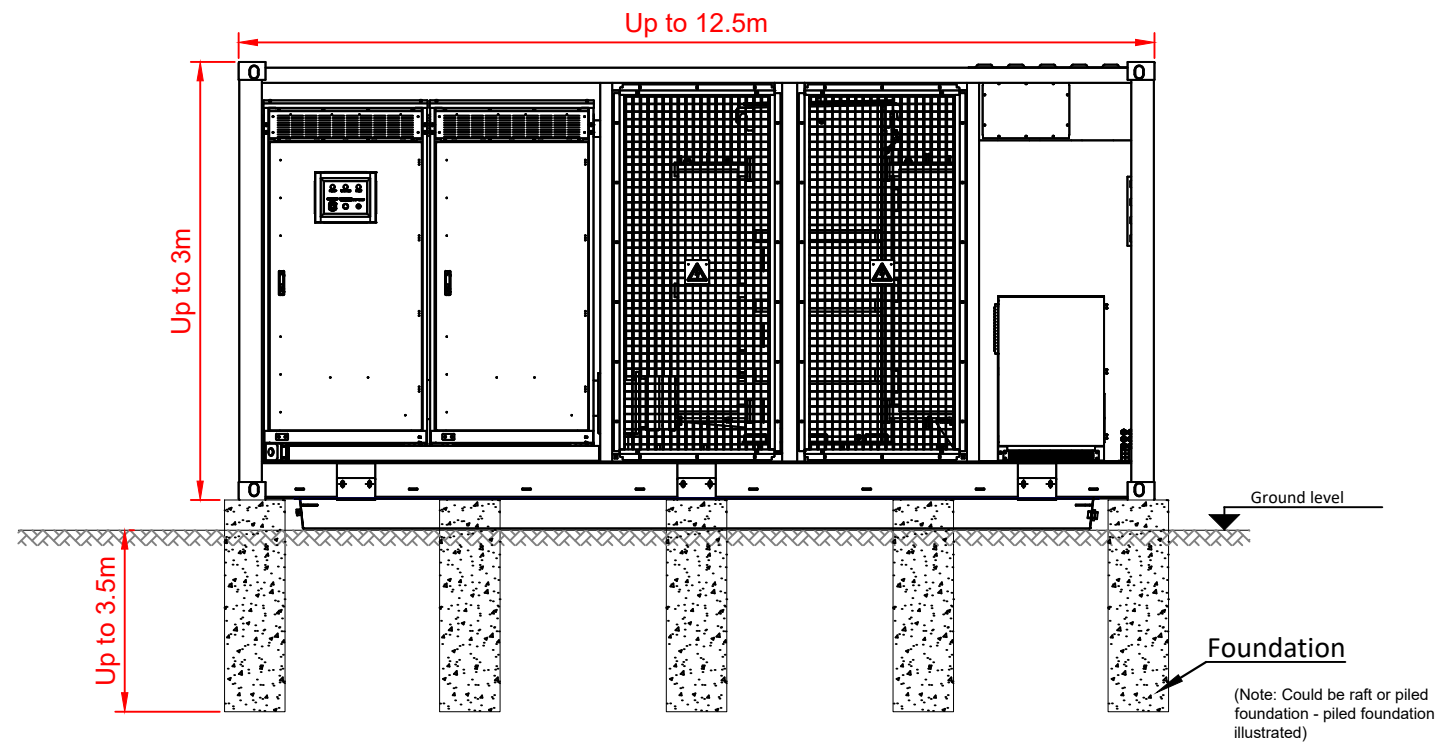

Side Elevation: PCS / Transformer Unit

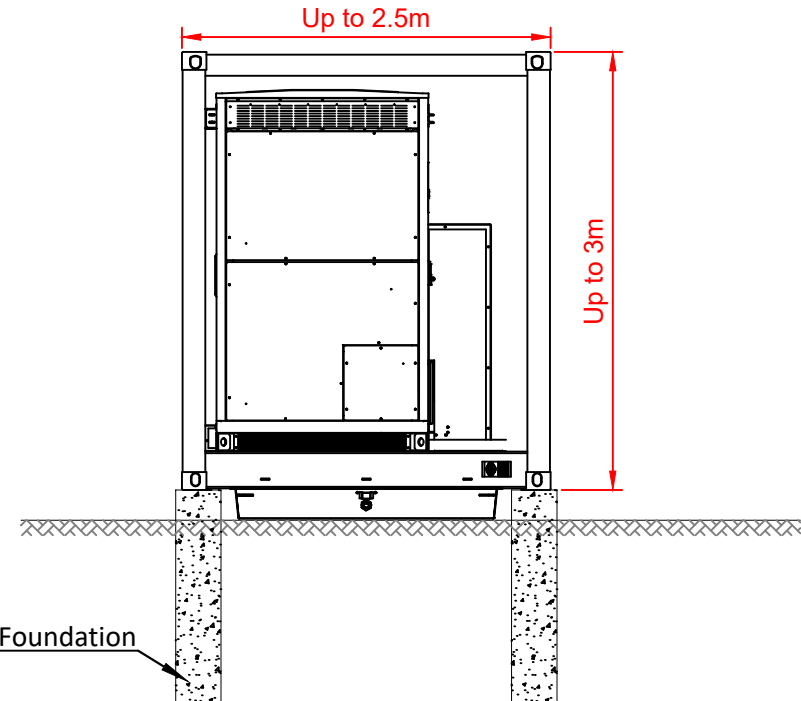

Case Reference: EN010153  
Document Reference: EN010153/DR/6.3  
Regulation 5(2)(a) Infrastructure Planning  
(Applications: Prescribed Forms and  
Procedure) Regulations 2009



0344 8700 007  
axis.co.uk



Document  
**Environmental Statement: Volume 3**

Project  
**FRODSHAM SOLAR**

Figure Number  
**Figure 2-5f**

Figure Title  
**Indicative BESS Container and  
PCS / Transformer Unit**

Scale  
**1:50 @A3**

Date  
**May 2025**

Elevation: Solar Array Fencing

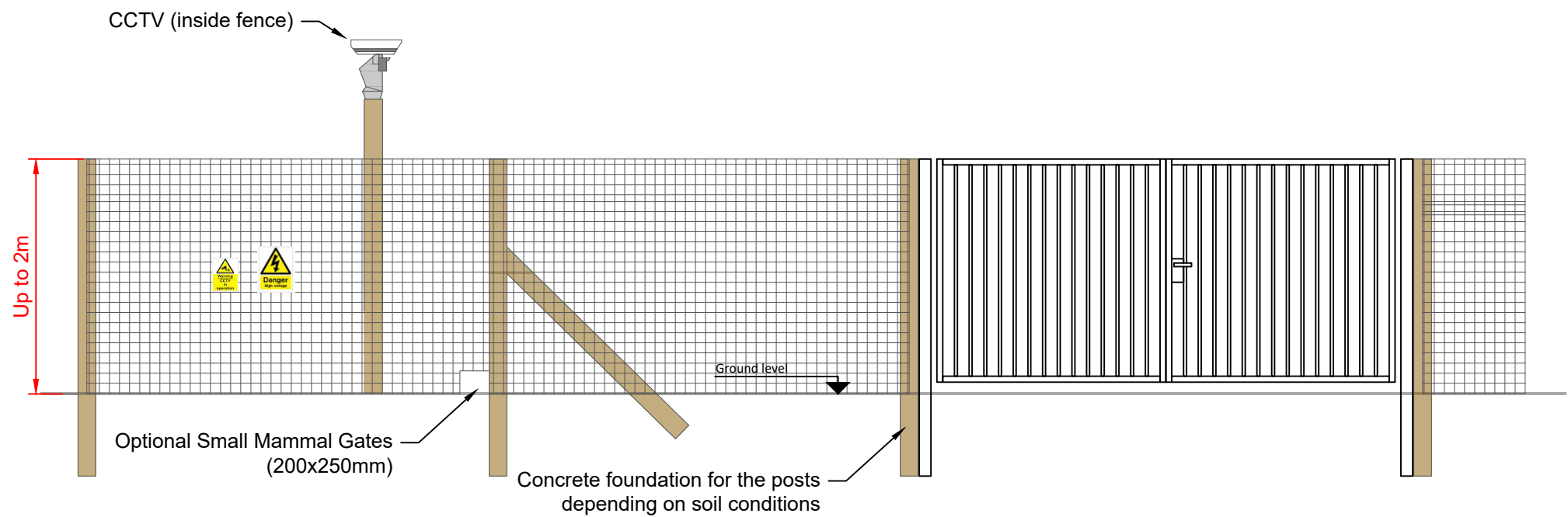

Elevation: CCTV

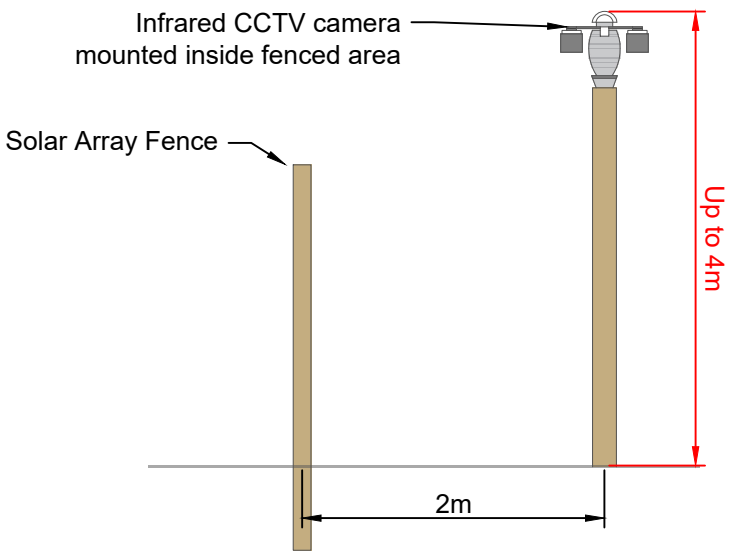

Elevation: BESS and Substation Fencing

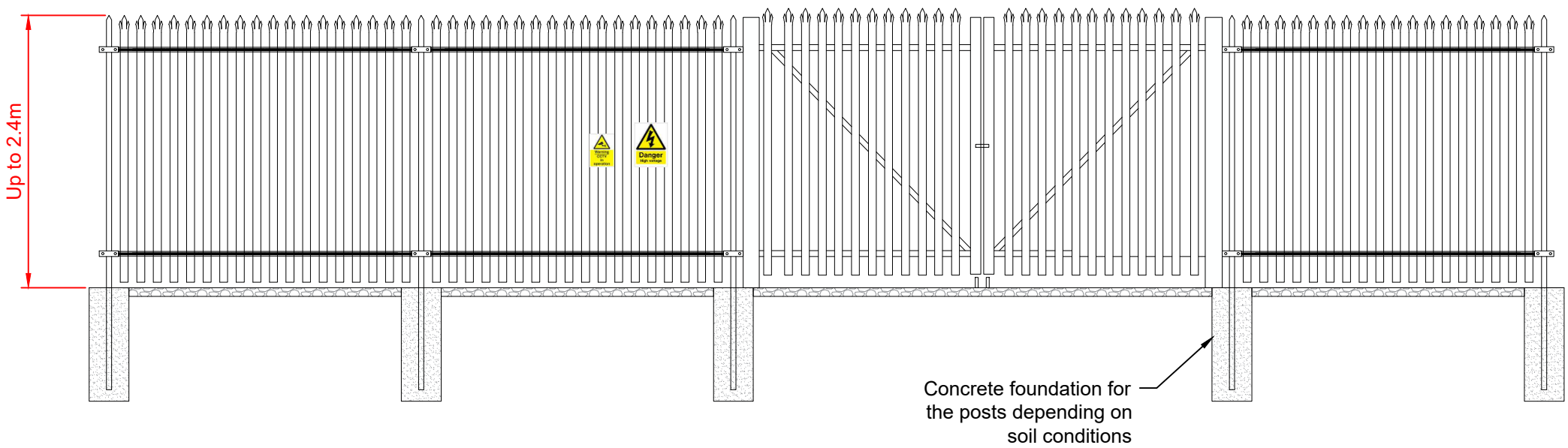

Cross Section: Low Voltage (LV)  
cable trench

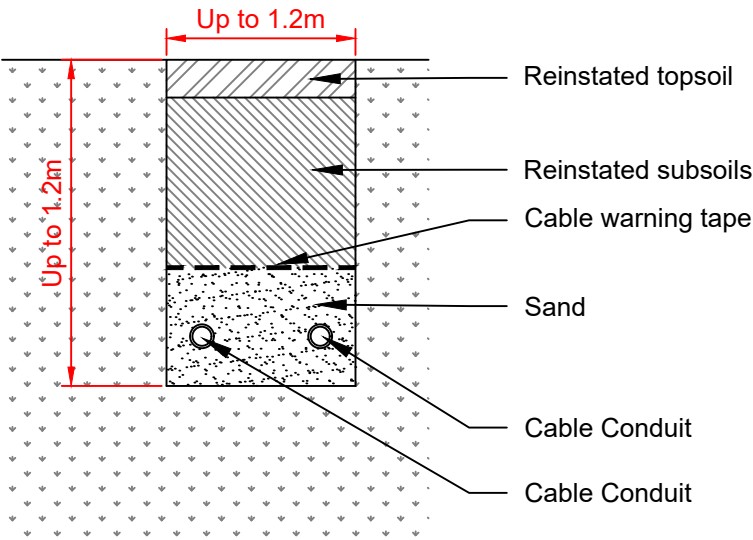

Cross Section: Medium Voltage (MV)  
cable trench

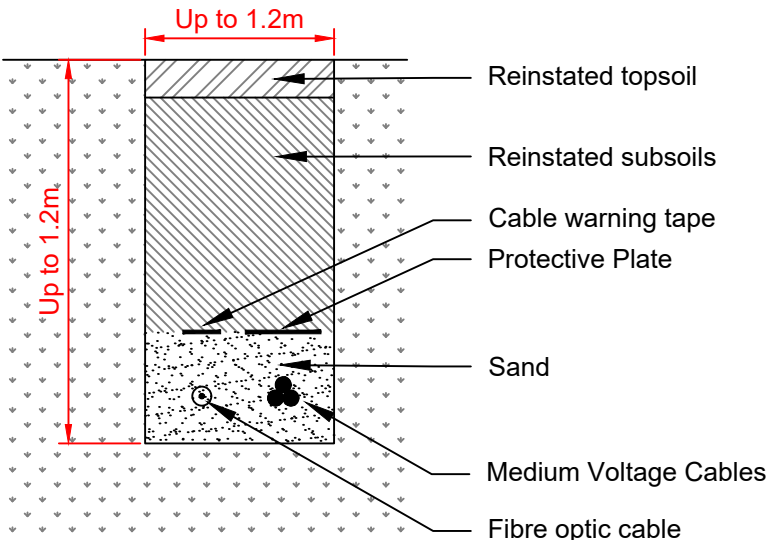

Cross Section: High Voltage (HV)  
cable trench

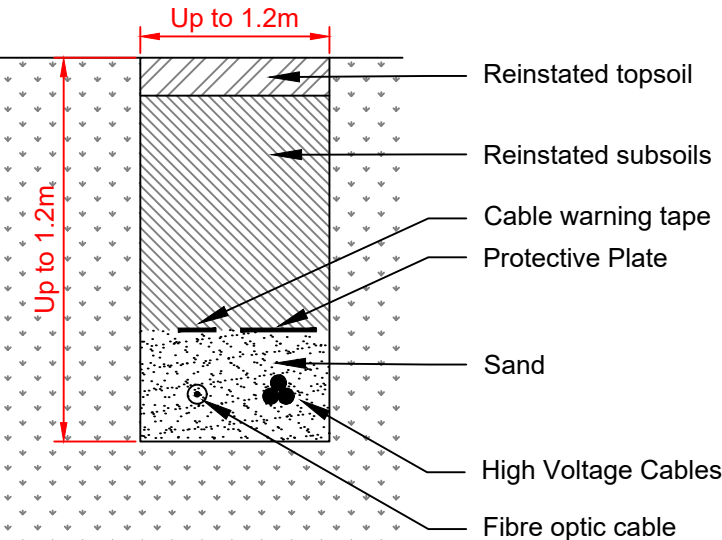

Case Reference: EN010153  
Document Reference: EN010153/DR/6.3  
Regulation 5(2)(a) Infrastructure Planning  
(Applications: Prescribed Forms and  
Procedure) Regulations 2009



0344 8700 007  
axis.co.uk



Document  
**Environmental Statement: Volume 3**

Project  
**FRODSHAM SOLAR**

Figure Number  
**Figure 2-5h**

Figure Title  
**Indicative Cable Trench Cross Sections**

Scale  
**1:25 @A3**

Date  
**May 2025**





Plan View

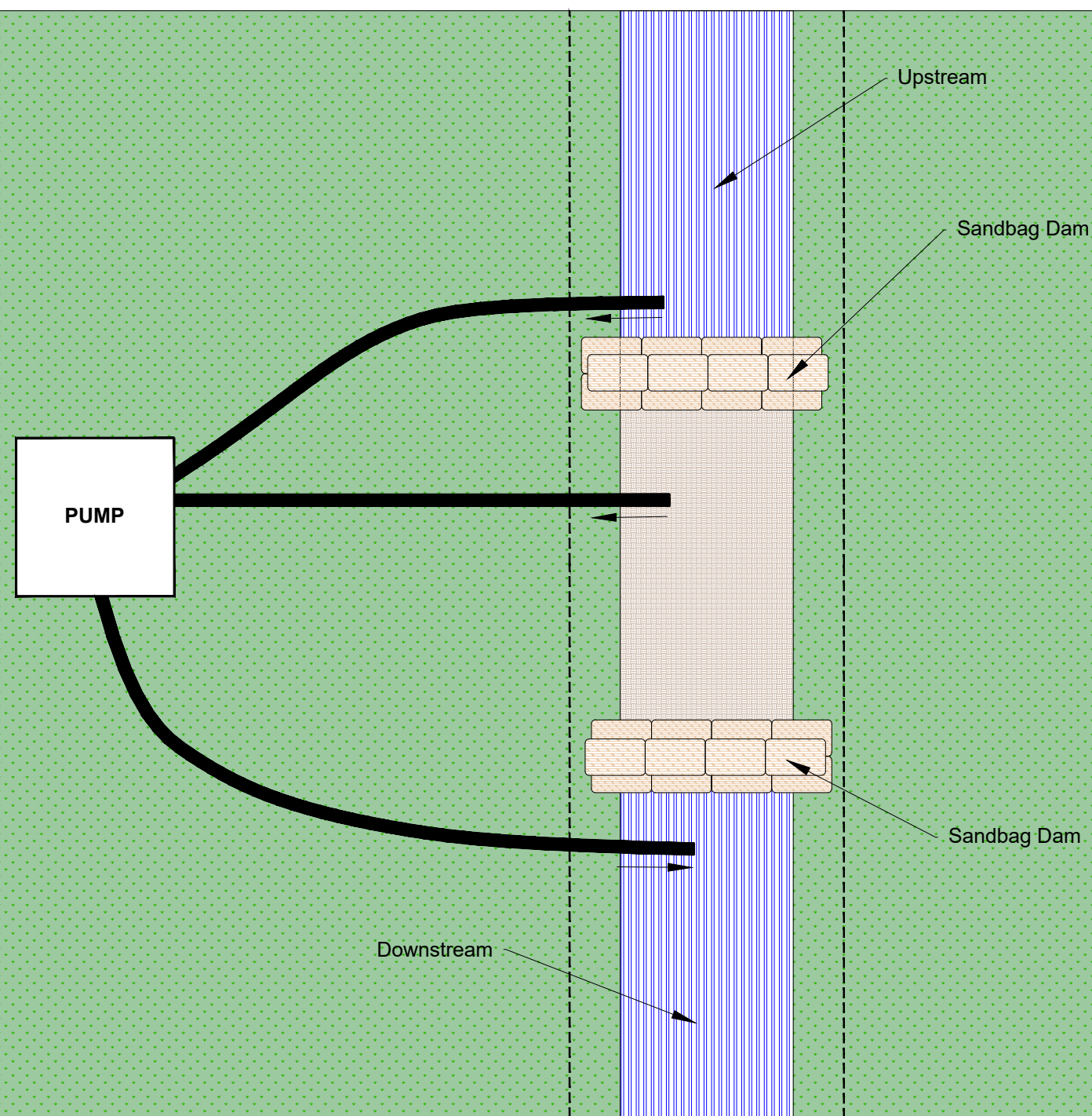

Case Reference: EN010153  
Document Reference: EN010153/DR/6.3  
Regulation 5(2)(a) Infrastructure Planning  
(Applications: Prescribed Forms and  
Procedure) Regulations 2009



Document  
**Environmental Statement: Volume 3**

Project  
**FRODSHAM SOLAR**

Figure Number  
**Figure 2-5i**

Figure Title  
**Indicative Ditch Crossing  
Construction Layout**

Scale  
**1:75 @A3**

Date  
**May 2025**



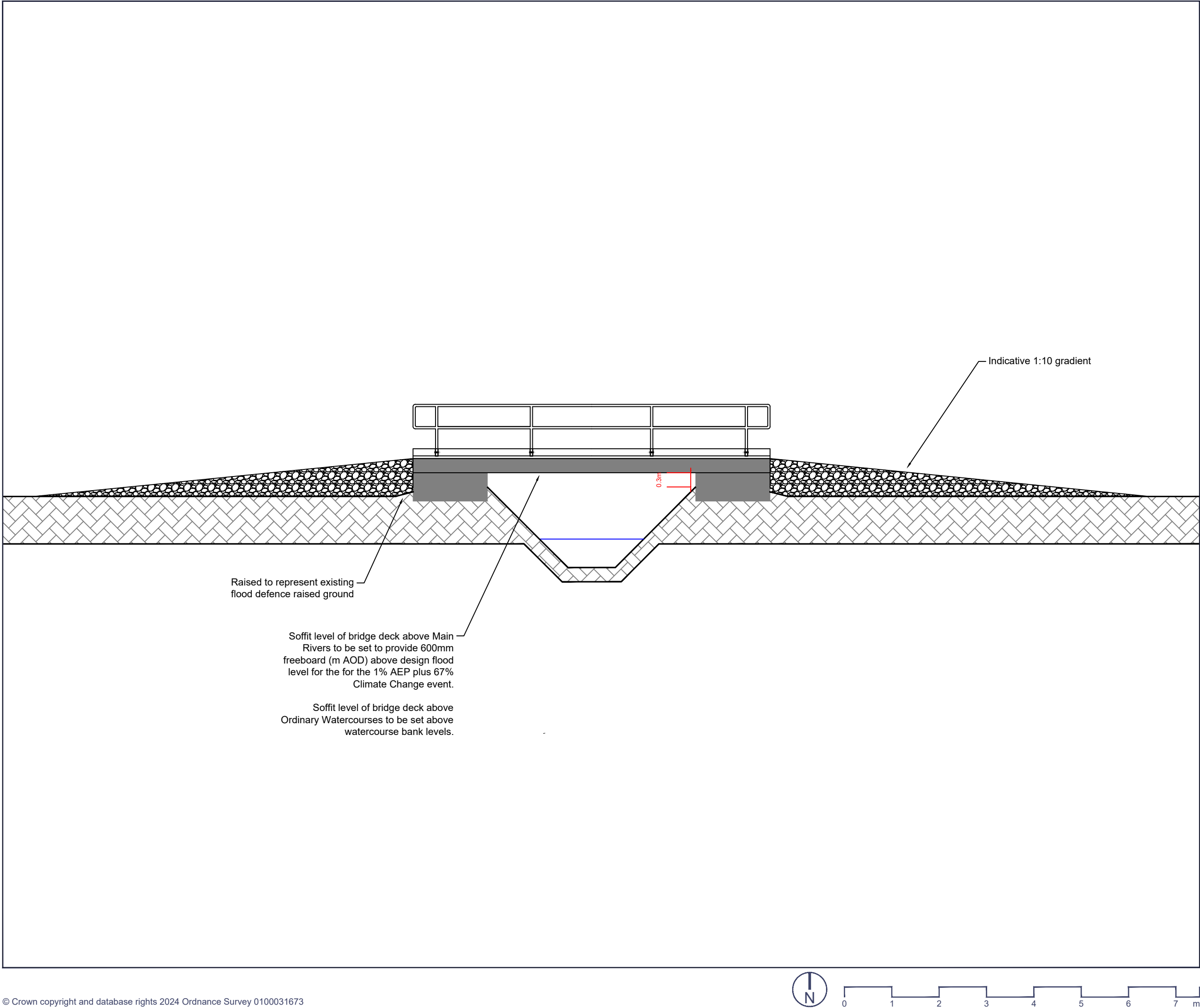

Case Reference: EN010153  
Document Reference: EN010153/DR/6.3  
Regulation 5(2)(a) Infrastructure Planning  
(Applications: Prescribed Forms and  
Procedure) Regulations 2009



0344 8700 007  
axis.co.uk  
Document  
**Environmental Statement: Volume 3**

Project  
**FRODSHAM SOLAR**

Figure Number  
**Figure 2-5j**

Figure Title  
**Indicative Permanent Watercourse Crossing**

Scale  
**1:75 @A3**

Date  
**May 2025**